

LOS ANGELES REGIONAL



Fighting Hunger Giving Hope



# 2023 Annual Report

MAKING HUNGER HISTORY





# Letter From the Los Angeles Regional Food Bank Board Chair and President

Dear Supporters,

In 2023, as we celebrated our 50th-anniversary year, we continued our mission to make history in the fight against hunger, striving to push hunger into history itself. Amidst the challenges of a decade marked by the aftermath of the COVID-19 pandemic and rising costs in an already expensive county, your steadfast support enabled us to distribute over 115 million pounds of food, equating to 93 million meals.

The people of LA County continued to face difficulty, with sustaining high prices for everyday essentials exacerbating food insecurity. Yet, through our collective efforts, we ensured that children, seniors, families, and individuals had access to essential nutrition.

The impact of your generosity reverberated across our community, reaching people all over Los Angeles County, particularly in underserved areas. Your contributions allowed us to offer diverse, nutritious food options, including fresh produce, dairy, and meat, to individuals throughout LA County.

In the face of adversity, we witnessed remarkable acts of kindness from donors and volunteers alike, each one leaving a lasting imprint on the lives of our neighbors. Your partnership in our endeavor to combat hunger is invaluable, and we extend our deepest gratitude for your unwavering support.

As we look ahead, our commitment to ensuring that no one goes hungry in LA County remains resolute. With your continued support, we will continue to make strides towards a future where hunger is a thing of the past.

With sincere appreciation,

Michael Flood  
President and CEO

Gary Kirkpatrick  
Chair, Board of Directors



Michael Flood  
President and CEO



Gary Kirkpatrick  
Chair, Board of Directors

## Vision

No one goes hungry in Los Angeles County.



## Mission

To mobilize resources to fight hunger in our community

- Source and acquire nutritious food and other products and distribute them to people experiencing nutrition insecurity through our partner agency network and directly through programs;
- Energize the community to get involved and support hunger relief;
- Conduct hunger and nutrition education and awareness campaigns and advocate for public policies that benefit the people we serve.



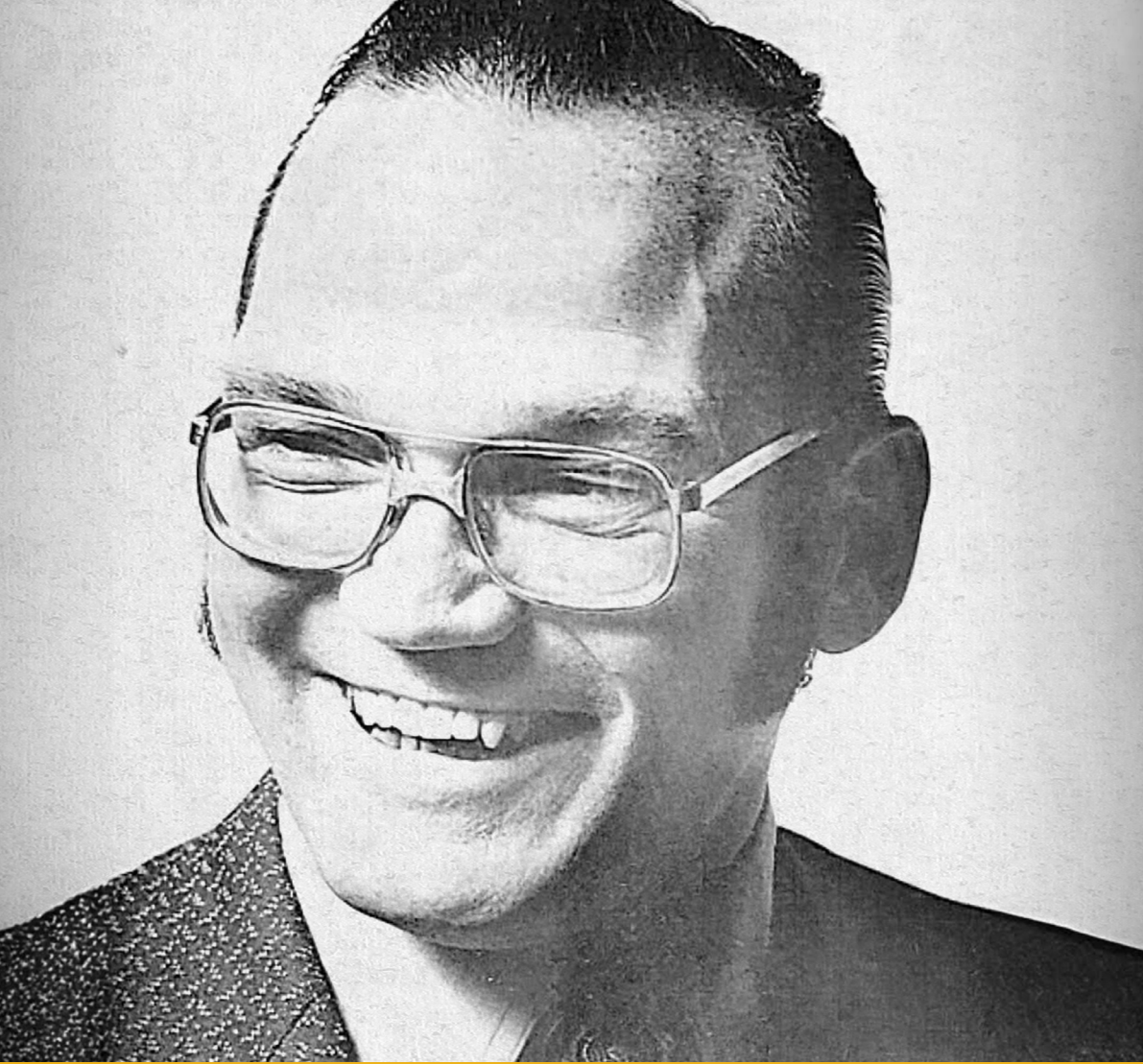

# Honor Five Decades of Dedication!

Scan the QR code to watch our 50th anniversary video and celebrate with us.



## Historic Support      Fifty Years of Fighting Hunger

The work of the Food Bank is only possible with incredible donors, volunteers, and partners. Over the years, hundreds of thousands of people have donated food, time, or funds, benefiting millions of people living in LA County.



**MORE THAN  
2 BILLION POUNDS  
DISTRIBUTED SINCE INCEPTION.**

**Celebrating 50 years of impact**, the Los Angeles Regional Food Bank has delivered more than 1.6 billion meals – an astounding 2 billion pounds of food – to people across LA County. At the heart of this remarkable journey stands Tony Collier, the visionary founder whose dedication and ingenuity laid the foundation for our mission. Starting with humble beginnings at the Grandview Foundation, Tony’s passion for helping others drove him to pioneer food redistribution, foreseeing the potential for surplus donations to alleviate hunger. With tireless determination and the support of his wife Pat, Tony began his fight against hunger armed only with a pickup truck and a garage. Tony’s legacy lives on as we continue to expand our reach, guided by his unwavering commitment to community service. Tony Collier’s story is a testament to the transformative power of one individual’s compassion. Thanks to people and organizations across Los Angeles County who also recognize the impact they can have in their community, the Los Angeles Regional Food Bank is making hunger history.



# Investing in Our Future

Providing assistance to children experiencing nutrition insecurity is crucial for their growth, development, and overall well-being. Many children facing food insecurity are at risk of malnutrition, which can have long-lasting effects on their physical and cognitive development. By providing access to nutritious meals, we not only address immediate hunger but also support children in reaching their full potential academically and socially.

In addition to providing food to families and children through partner agency distributions, the Los Angeles Regional Food Bank provides meals through the Backpack Program, and breakfast and lunch programs.



**Fox Corporation**



*“Fox Corporation is proud to continue its significant support of the Los Angeles Regional Food Bank’s Backpack program to help feed children facing food insecurity in Los Angeles County. Fox Corporation is sponsoring Main Street Elementary and May Elementary Schools in the Los Angeles Unified School District so kids have nutritious food to eat over the weekends.”*

-Sue Kinzie, Vice President, Corporate Communications



“It helps a lot to get these meals and have them eat less junk food - these are healthy options,” said Yaricia Escobar. “I just want to say thank you because you are helping many kids get food to eat.”

“For us, being first-time parents, we appreciate the free meals because it is already prepped and ready to go. We are grateful for the food that is provided here.” said John and Ernestina.





# Helping Older Adults



You are a lifesaver. I literally do not know what I would do without you. I don't have enough words to tell you how much I appreciate what you do.

- Julia Fahrer

Providing food assistance to older adults, especially those grappling with medical bills and living on fixed incomes, is essential for ensuring their well-being and dignity. Many older adults face difficult choices between purchasing essential medications, paying bills, and accessing nutritious food. By extending a helping hand through food assistance programs, we not only alleviate immediate hunger but also provide vital support for overall health and quality of life. Our generous donors enable us to make a meaningful difference in the lives of older adults, offering them hope, nourishment, and the assurance that they are not alone in their journey.

Julia Fahrer has faced numerous challenges. After experiencing a brain injury and homelessness, she now lives on a tight budget. Attending a local food pantry's distribution is essential, as she lacks a fixed grocery budget. Due to jaw surgery, she relies on blended meals made from donated food. Despite her hardships, Julia's resilience shines through as she navigates these difficult circumstances.

# Clients Stories

*"I am disabled, and my husband is retired. Everything in the store is so pricey. The food is a blessing. When I don't have to buy food at the store, I am able to pay our mortgage. Everything we receive, from the bread, chicken, milk, helps me be able to stay within our limited budget. When my grandkids come to visit, they especially enjoy the sweets. I'd like to say thank you. This is a huge help."*

-Maria



*"This support helps us with our budget. We can make full meals from the veggies alone. Sometimes, they'll have diapers too. I have a grandson who is premature. Thank you so much because it does help us a lot."*

-Catalina



*"This help allows me to take on other expenses... It is a blessing for us to receive this support. To all those who support, I thank you with all my heart. It's a huge help."*

-Alicia





## Generous Philanthropist

We consider ourselves fortunate to contribute to our community by supporting the distribution of millions of healthy meals to children, families, and seniors across LA County. Volunteering at the Food Bank with our children is not only enjoyable but also serves as a valuable lesson in giving back to the community by demonstrating the importance of providing a helping hand to those who are less fortunate and preparing them to be future leaders and supporters of hunger relief. **Together, #WeFeedLA.**  
- Robert and Claire Keane



## Thank You, Team #WeFeedLA!



Congratulations to Jim Yukevich, who has worked with his family, friends, and colleagues to raise substantial funds, allowing the Food Bank to provide millions of meals to people across Los Angeles County. By leveraging his network and leading by example, Jim embodies the spirit of generosity and community engagement, inspiring others to join in our cause.

Top Fundraiser of the Year  
Let's Send Hunger Packing 2023



We looked at the needs in the community and feel privileged to have found an organization where we can aid in their goal of providing help to the families of Los Angeles County.

-Madeleine Heil and Sean Petersen

Top-performing Campaigns (Fundraisers raising more than \$1,000)

Adrine and Ernest  
Alan Taylor  
AMA Group  
Billie Eilish Tours  
Cedar Sinai  
Compass Real Estate  
CSI Electrical Contractors Inc.  
Doug Levy  
Gallagher  
HED LA  
In Memory of Jeff Schnauffer

John Frost  
Le Lycée Français de Los Angeles  
MusickPeeler  
NorthStar Moving  
Sarah Brown  
Sedale Threatt Jr  
Skydance Media  
STAAR Surgical  
Susan Krebs  
The Energy Coalition  
Wilson Sonsini Holiday Drive



-Marvin Levy



# Events



The annual fundraising and volunteering campaign, **Food From the Bar**, engages legal firms, law schools and legal services organizations in a friendly competition to raise funds, collect food and volunteer hours, benefiting the LA Regional Food Bank's mission to combat child hunger during the summer months, having raised over \$6 million since its inception in 2009.



Renowned chefs, LA Rams players, including Super Bowl MVP Cooper Kupp, and guests gathered at SoFi Stadium for the eighth annual **Taste of the Rams**, raising crucial funds for the LA Regional Food Bank's mission to combat hunger.



The second annual **A Million Reasons** Dinner featured superstar LA Chefs and celebrity sous chefs, including Jeff Goldblum, Ted Danson, Mary Steenburgen, Dylan McDermott, and Sam Waterston, and showcased an exclusive performance by Gladys Knight. The event was produced by Billy Harris and Paul Vitagliano and raised funds for the LA Regional Food Bank.



The **2023 Season for Sharing** at Omni Hotel Los Angeles celebrated key contributors in the fight against hunger, featuring Michelle Fisher, ABC7 Eyewitness News anchor, as emcee, highlighting the LA Regional Food Bank's impactful partnerships and recognizing significant donors and organizations.



# Events



## Feed SoCal

The 12th Annual Feed SoCal Food Drive, a collaborative effort by LA Regional Food Bank, ABC7, and others raised funds and facilitated food donations to combat food insecurity, supporting the 2 million individuals, children, individuals and families facing hunger in LA County.



## Coming Together for Food Distributions

The Los Angeles Regional Food Bank is grateful to the Los Angeles professional athletes and athletic organizations that gave back to their community in 2023, including the Los Angeles Rams, the Los Angeles Dodgers and Los Angeles Dodgers Foundation, the Los Angeles Clippers, the Los Angeles Chargers, and others.

## Help for the Hungry

NBC4 and Telemundo's annual Help for the Hungry campaign returned in the fourth quarter of 2023, supporting local food banks and providing meals to families throughout Southern California. This year, they included a food distribution at Eastmont Community Center, a partner agency of the LA Regional Food Bank.



## Michael Schur and Jennifer Philbin

“We love this city, and this community, and are happy that our monthly contributions help provide nutritious meals to thousands of families facing food insecurity. We are proud to support an organization that makes such a difference in the lives of so many.”



## Community Spirit: Newlife Community Church

Newlife Community Church in Pomona, situated along historic U.S. Route 66, upholds a tradition of aiding people in their community through their weekly food distribution, impacting hundreds of families weekly. With the pandemic exacerbating economic hardships, Newlife saw a surge in demand, from serving 800 to 1,600 families per week. Individuals like Joed Torres, once food insecure, now volunteer, embodying the ethos of giving back. Newlife's outreach extends to multigenerational families and provides essential support amidst rising inflation. Your support ensures vital assistance reaches those most vulnerable in our community.



## The Los Angeles Regional Food Bank's Mobile Food Pantry

The Los Angeles Regional Food Bank's Mobile Food Pantry (MFP) directly addresses food insecurity by bringing nutritious food to underserved communities and populations, including those in food deserts and on college campuses.

During the COVID-19 pandemic, many MFP distributions were converted into large-scale drive-through distributions, which were featured regularly in national and local news, making the images of long lines of cars and food going into trunks a central image of pandemic relief.

Today MFP, walk-up and drive-through distributions are ongoing and are essential in the fight against hunger.





# City of Industry Update

## The Food Bank's New Distribution Center

The LA Regional Food Bank's Distribution Center in the City of Industry represents a significant step forward in the fight against hunger in Los Angeles County. Thanks to strong donor support, renovations are underway to expand programs and increase capacity, with a notable increase in food distribution from 80 million pounds in 2019 to 115 million pounds in 2023. Key milestones include the completion of the refrigerator and freezer area, volunteer engagement center, and food rescue center, ensuring efficient operations and resource utilization. Named areas offer giving opportunities for supporters, reflecting the Food Bank's commitment to building hope and serving the community's needs. Visit [LAFoodBank.org/building-hope](https://LAFoodBank.org/building-hope) for more information.



## The Donald Goodman Family Foundation Volunteer Center

Thanks to The Donald Goodman Family Foundation Volunteer Center, the Food Bank is able to host tens of thousands of volunteers each year, allowing for food to be efficiently gleaned and sorted for later distribution.



Pasadena Distribution Center  
**1973-1989**

Los Angeles Distribution Center  
**1989-Present**

City of Industry Distribution Center  
**2020-Present**



# Financials

## 2023 WHERE OUR FOOD COMES FROM \$ 261,133,767

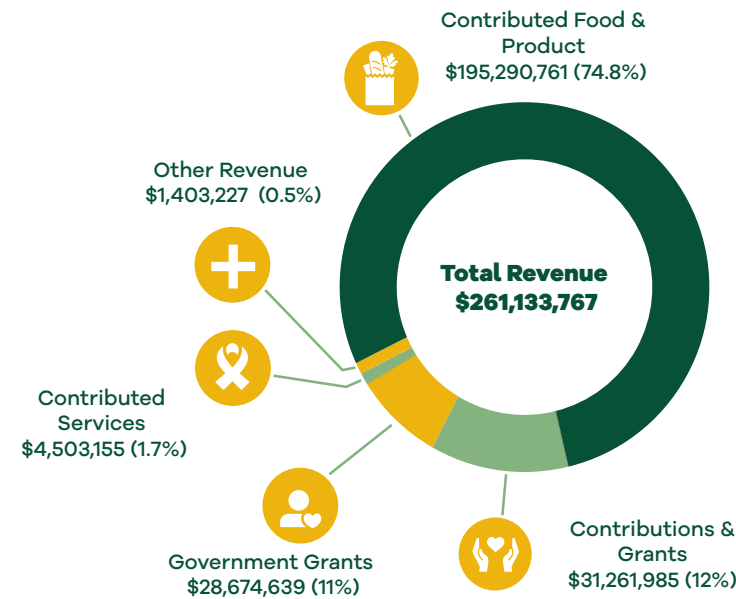

## 2023 TOTAL EXPENSES \$ 255,367,850

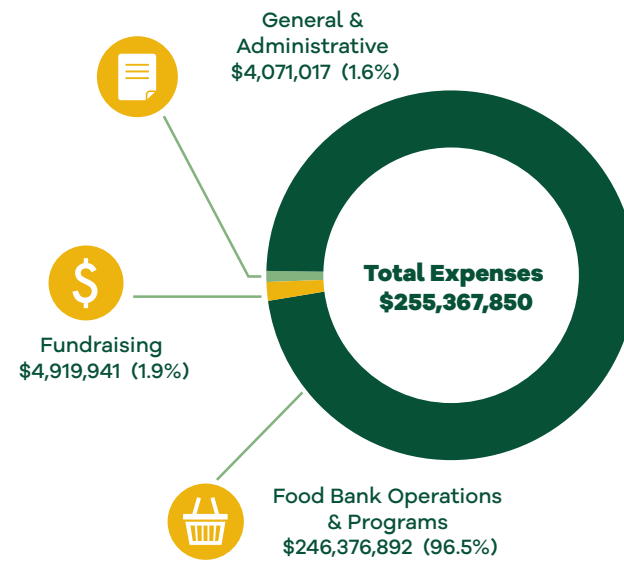

## WHERE OUR FOOD COMES FROM

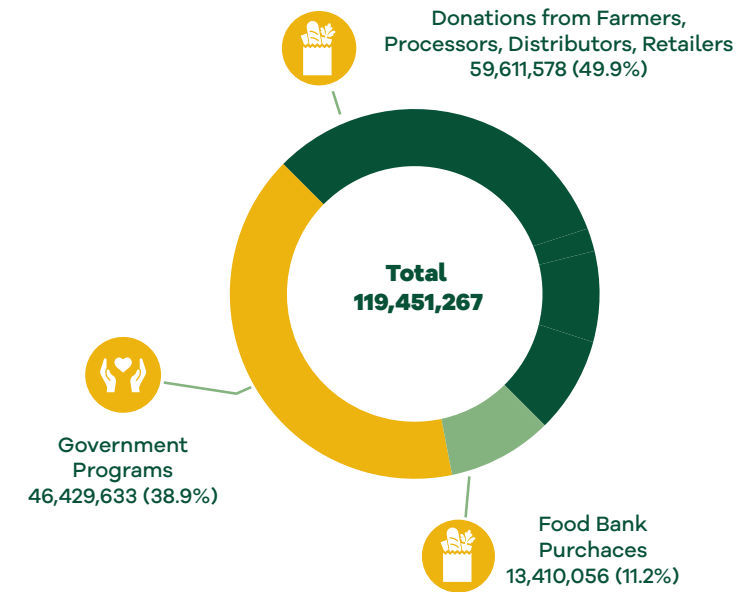

## WHERE OUR FOOD GOES

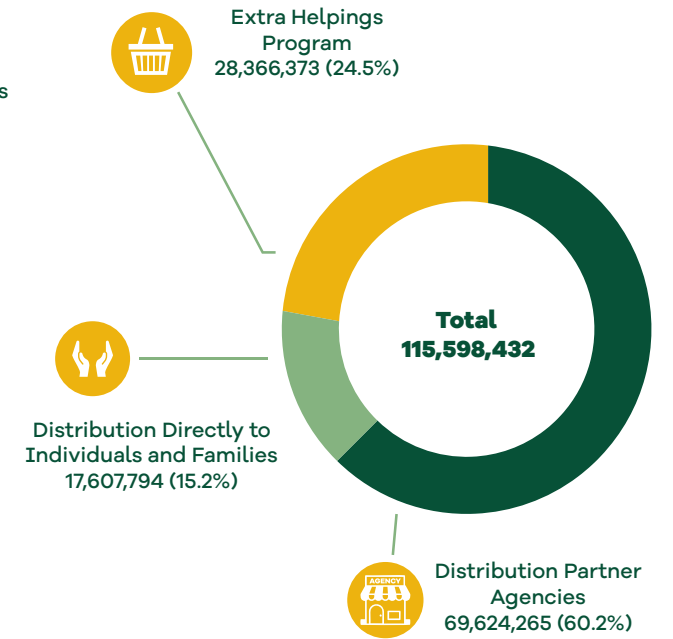

## Board of Directors

**Gary Kirkpatrick, Chair**  
G&R Holdings

**Keith Addis**  
Constellation Media Group

**Lena Al-Sarraf, DO**  
Asian Pacific Health Care Venture, Inc.

**Chris Quintos Cathart**  
Unapologetic Projects

**Karen L. Corman**  
Skadden (Retired)

**Robin Faerber**  
Creature of Habit

**Roxanne Fattahi**  
PricewaterhouseCoopers LLP

**Ron Frierson**  
Amazon

**Carol Garcia**  
Wells Fargo Bank

**Dean Hallett**  
Hallett Leadership

**Meredith Hightower**  
HBO Entertainment

**Dylan Jadeja**  
Riot Games

**Gadi Kaufmann**  
RCLCO

**Susan K. Leonard**  
PricewaterhouseCoopers LLP (Retired)

**Richard Leuchter, MD**  
David Geffen School of Medicine at UCLA

**Amanda Massucci**  
Ernst & Young LLP

**Silvano Merlo**  
Marriott International

**Michael Montgomery**  
Montgomery Advisory, LLC

**Abhilash Patel**  
Investor/Entrepreneur

**Robert Perille**  
Shamrock Capital Advisors (Retired)

**Felix Recht**  
Actionist Consulting

**Cary Rubinstein**  
CIM Group

**Karen Sessions**  
Bank of America

**Jason Silvera**  
Latham & Watkins

**Mark Stegemoeller**  
Latham & Watkins (Retired)

**Julien Thuan**  
United Talent Agency

**Matt Toledo**  
ProVisors

**Justin Toner**  
Capital Group

## Officers

**Michael Flood**  
President and CEO  
*Los Angeles Regional Food Bank*

**Steven Meisberger**  
Chief Financial Officer  
*Los Angeles Regional Food Bank*

**Weldon Wu**  
Corporate Secretary  
*Los Angeles Regional Food Bank*



# Honor Roll of Donors

## Visionary (\$1,000,000)

Jane and Robert Ettinger  
Don and Lorraine Freeberg Foundation  
The Donald Goodman Family Foundation  
S. Mark Taper Foundation

## Champion (\$500,000 - \$999,999)

Albertsons Companies Foundation/  
Vons Foundation  
The Ralph M. Parsons Foundation

## Leadership (\$250,000 - \$499,999)

Anonymous  
The Johnny Carson Foundation  
CVS Health  
Friese Foundation  
Robert T. McCaffrey  
Michele Miyakawa and Michael Connolly  
Amy and Robert Perille  
The Rose Hills Foundation  
Sarah and Mark Stegemoeller  
Steve Tisch and Dana Norris

## Diamond (\$100,000 - \$249,999)

Anonymous (6)  
The Aidlin Foundation  
The Herb Alpert Foundation  
Amazon  
The Angell Foundation  
BCM Foundation  
BoxLunch  
Chick-fil-A  
CoreGiving Co.  
Crawford Family Foundation  
DAVE  
Delta Dental Community  
Care Foundation  
Disney Worldwide Services, Inc.  
Eastwood Charitable Fund  
El Pollo Loco  
The Feintech Family  
The Ella Fitzgerald Charitable Foundation  
The Ford Motor Company  
Jersey Mike's  
Carl W. Johnson Foundation  
Kroger  
Nesbitt Foundation

Raytheon Technologies  
Rolex Watch U.S.A., Inc.  
Ronus Foundation  
The Meta and George  
Rosenberg Foundation  
Robert A. Shenk  
Southern California Gas  
Jill and Donald Spuehler  
Starbucks Coffee Company  
Robbin Steif  
The Estate of Robert A. Shenk  
United Airlines  
Walmart Foundation

## Platinum (\$50,000 - \$99,999)

Anonymous (3)  
American Endowment Foundation  
American Society for the Prevention  
of Cruelty to Animals  
Ayco Charitable Foundation  
Bank of America  
Susan and James Beaubien  
Bluebird Legacy, Inc.  
Brenda and Alan Borstein  
Robert M. Cherry  
Delta Air Lines  
Discover a Star Foundation  
Joseph Drown Foundation  
Elevance Health Foundation  
Enterprise Holdings Foundation  
FedEx Corporation  
Fidelity Brokerage Services LLC  
The Flood Family  
Connie Frank Foundation  
Robert Geist Trust  
Give Lively Foundation  
Madeleine Heil & Sean Petersen  
Karen and Brian Hennigan  
Meredith C. Hightower  
Melody Hildebrandt and Tom O'Brien  
George Hoag Family Foundation  
Matt Jones  
K1 Investment Management  
A & J Kay Family Foundation  
Karen Kay  
KCRW  
Claire and Robert Keane  
Gail and Timothy Lappen and  
The Lappen Family Foundation  
Latham & Watkins LLP  
Leaves of Grass Fund  
Harvey Levin and Andy Mauer  
Los Angeles Rams Foundation

Mann Medical Research Organization  
Walter E.D. Miller  
MUFJ Union Bank  
National Philanthropic Trust  
The Kenneth T. and Eileen L.  
Norris Foundation  
Pasadena Community Foundation  
Kelly and Abhilash Patel  
Joan A. Payden  
The Louis and Harold Price Foundation, Inc.  
Prodege, LLC  
Dr. Edward Rounds and  
Ms. Callae Walcott-Rounds  
Whitney Jones Roy and Jeff Roy  
The Allyson S. Rubin Family Trust  
Cheryl and Haim Saban  
Nancy and Nicholas Saggese  
Joan Seidel  
Keri Selig and Keith Addis  
Shoresh Foundation  
Kira Snyder and Allen Blue  
Mr. William Snyder and Mr. Martin Larsen  
Stater Bros. Charities  
Target Corporation  
Walt Disney Corporate  
Wells Fargo Foundation  
Erika and Paul White  
Joan M. Wismer Foundation  
The Wyss Foundation  
James J. Yukevich

## Gold (\$25,000 - \$49,999)

Anonymous (9)  
A-Mark PMI  
Arch Capital Group  
Willow Bay and Robert Iger  
Beach Point Capital Management  
The Robert and Joan Blackman  
Family Foundation  
BMW of North America  
Borstein Family Foundation  
Beach Point Capital Management LP  
Harold R. Brown Foundation  
James & Deborah Burrows Foundation  
Gisela and Charles Cahill  
Caliber Collision Centers  
California Foundation for  
Stronger Communities  
Capital Group Companies  
Charitable Foundation  
Margaret A. Cargill Foundation  
Roger L. Castle  
Citizens Business Bank

The Kari and Dick Clark Foundation  
Corebridge Financial  
Costco  
Cox, Castle & Nicholson LLP  
Crate&Barrel  
Crocs Retail, LLC  
Kathi and Gary Cypres  
Carrie Estelle Doheny Foundation  
Elbaz Family Foundation  
Farmers & Merchants Bank of Long Beach  
Virginia Friedhofer Charitable Trust  
Richard and Jill Fung  
GG's Family Foundation  
Golden State Foods Foundation  
Goldman Sachs Philanthropy Fund  
Henry L. Guenther Foundation  
Herbalife and the Herbalife  
Nutrition Foundation  
Tran T. Ho and Ken Jeong  
Andrew and Julie Hurd  
The Audrey and Sydney Irmas  
Charitable Foundation  
David L Kamberg Family Trust  
Kellogg Company  
Charles Kelly  
Kohl's Department Stores, Inc.  
Rosemary Kraemer Raitt Foundation  
Laloo Vision, Inc.  
Leonard Green & Partners, L.P.  
Abe Littenberg Foundation, Inc.  
Los Angeles County Charitable  
Giving Campaign  
Gary McArdle and Teresa Kastl  
Charles Miller Memorial Foundation, Inc.  
Faye S. Miller  
Alan Mirman  
Cindy Miscikowski  
Munger Tolles & Olson LLP Foundation  
Nguyen Theam Lawyers, LLP – Injury Trial  
Lawyers for Justice  
O'Leary Family Trust  
Orange County Community Foundation  
Elizabeth Owens  
Panish | Shea | Ravipudi LLP  
Pfaffinger Foundation  
Pedro Pizarro and Monica Kohler  
Shara Prophet  
Riordan Family Foundation  
Jerri and Marshal Safron  
Kim and Darryl Schall  
Conrad Schlum Charitable Trust  
Sermoonjoy Entertainment  
Barry J. Siegel and Pattie Siegel  
Kathleen Simpson  
Erin and Andrew Sloves  
The Smidt Foundation  
The Sondheimer Foundation  
Subaru of America, Inc.  
That's Caring  
Darlene and James Thomson  
The TJX Companies, Inc.

Mr. Stuart P. Tobisman  
Justin and Maggie Toner  
The David William Upham Foundation  
Rita and Jeffrey Weiss  
Matt and Tessa Weitzman  
Wescom Foundation  
Whole Foods Market  
Jami and Owen Witte

## Angel (\$10,000 - \$24,999)

Anonymous (23)  
3M Company  
7-Eleven Inc.  
Hedwig Aerts  
Helen Albright  
All Within My Hands Foundation  
Tim Allen Foundation  
Lani and Herb Alpert  
American Commodity  
Distribution Association  
American Eagle Outfitters Foundation  
America's Best Local Charities  
Mindy Amster and Adam Beechen  
Bruce and Carolyn Anders  
Ruth H. Arnow  
Richard Arratia  
The Athlete's Corner  
The Elias, Genevieve & Georgianna Atol  
Charitable Trust  
Baird Foundation, Inc.  
John Baldessari Family Foundation  
In Honor of Vern and Helen Ballantyne  
Sandra Ball-Rokeach  
Philip & Daniele Barach  
Family Foundation  
Gail and George Baril  
Nicole Baril  
Mahyar F. Barin  
Julie and David Battaglia  
Elizabeth Bawden  
Howard & Lynn Bayer  
Mr. Dale Beam  
Barbara Benedek  
Pat and Mark Benjamin  
Sarah Benjamin  
Bird Marella  
Liz Blackman and Victor Mason  
BNY Mellon Charitable Gift Fund  
Boardman Family Foundation  
Albert and Elaine Borchard  
Foundation, Inc.  
Judy Ann Bork Charitable Trust  
Adele and Lawrence Braun  
Bright Funds Foundation  
Judith Briskin  
Brochu Walker  
Steve and Nancy Carell  
Cathay Bank Foundation  
Anne F. Celona  
Eric and Becky Chadwick  
Samuel Chalsen

Paul Chen  
Ms. Charissa Chu and Mr.  
Steven Weissman  
Daniel Clivner  
Irving and Nancy Codron  
Coit Family Foundation  
Columbus Family Trust  
The Columbus Foundation  
Chris Columbus and Monica Devereux  
Christina and Chad Conwell  
Darden Restaurants, Inc. Foundation  
Caroline and Lloyd De Llamas  
Jonathan C. Del Secco  
Francesca Delbanco and Nicholas Stoller  
Melinda J. Delp  
David Deramus  
Devito Family Trust  
Richard and Joyce Dinel  
E\*TRADE Financial  
David and Stephanie Edens  
In honor of Michael Estrada  
Joyce E. Faber  
Ms. Mary Fahey  
Fairfield County Foundation  
Harvey A. Fein  
First General Bank  
Ruth Fisher and Stephen Yeazell  
Judy and Arnie Fishman  
A. Austin and Lauren Fite  
Elisabeth and Arthur Forney  
Simone Forti  
The Mary Alice Fortin Foundation, Inc.  
Fox Alternative Entertainment, LLC  
Janet and Richard Friedel  
James Gale from the Gale  
Family Foundation  
Carol A. Garcia  
Cornelia Garcia  
General Mills Inc.  
John Gogian Family Foundation  
Dr. Joshua I. Goldhaber  
Karen and Russell Goldsmith  
Stephanie and Josh Goldstine  
Greater Horizons  
Chase Griffin  
Gursey | Schneider LLP Amy and  
Timothy Guth  
Mary Gwynn and Mark Rossen  
Kelly and Randy Hamilton  
Dr. Michele Hamilton  
Shirley & Burt Harris Family Foundation  
Robert Harrison & Ken McFarlane  
Dr. Richard Hart  
Carrie Hartman and Benjamin Mui  
Hathaway Dinwiddie  
Construction Company  
The Ernest G. Herman Foundation  
Hermes of Paris, Inc.  
HexClad  
Debbie Hill  
Steven and Lisa Hilton  
Hiscox Foundation USA  
Nick Hodulik and Jonathan Taylor  
Daniel Huh



International Paper Foundation  
 Mary Ann Jackson  
 Jacobs Family Foundation  
 Mary James  
 Jerome Foundation  
 John Deere  
 Richard P. Johnson and Sharon V. Agar  
 Abigail A. Jones and Jeffrey Mandell  
 Mara Junot  
 Susan and Daniel Kane  
 Mary Kasdan  
 Karen and Gadi Kaufmann  
 Timothy Keenan  
 Sharon Keith  
 The Kemper Foundation  
 Kershaw Foundation  
 Edith Klaus  
 Deborah and Phillip Koeffler  
 Scott and Caryn Kolbrenner  
 Ms. Gayla Kraetsch and Mr. Jeffrey Hartsough  
 Kruse Community Property Trust  
 Jacqueline and Jordon Kruse  
 The Lachman Family  
 Donn Landee  
 Dennis Lavinthal  
 Frank Lee, CPA  
 Leah Lee and Aaron Caplan  
 Kim Lemon  
 Carol Schild Levy and Marvin J. Levy  
 Lineage Foundation for Good  
 Litow Family Foundation  
 Carol Lombardini and William Cole  
 Hilary G. Lord  
 Los Angeles Charitable Association, Inc.  
 Los Angeles Clippers  
 Los Angeles Dodgers Foundation  
 Los Angeles Federal Credit Union  
 Los Angeles Times  
 Love Catering Inc. / Jonathan and Anna Darr  
 LPL Financial  
 The Lubert Family Foundation  
 Lulu and Georgia  
 The Mailman Foundation, Inc.  
 Majestic Realty Foundation  
 Paul Mandabach and Fitra Iriani  
 Pedram Marhabi  
 Anette Marweld  
 Amanda Massucci and Mike Wokosin  
 May Lindstrom Skin  
 Katherine McGregor  
 Molly McNearney and James C. Kimmel  
 The Galo Medina Family  
 Charles and Lawry Meister  
 Anne and Ronald Mellor  
 Moshe and Debra Meppen  
 Silvano Merlo  
 Meyers Nave  
 Anne and Bob Miller  
 Paul Miller  
 Nicole and Michael Montgomery  
 Zachary Moore  
 Jess & Palma Morgan Foundation  
 Michael and Ann Marie Morris  
 Morrison & Foerster Foundation  
 Muller Family Foundation

Linda Nanji  
 National Financial Services LLC  
 Jim and Pam Nelson  
 Lisa O. and Scott E. Nelson, M.D.  
 NKSFB LLC  
 Northrop Corporation  
 Eileen and Robert O’Leary  
 Renata O’Neill  
 Jeanne and Alfred Paiz  
 Robert A. Palmer  
 David Pang  
 Eunice K. Park  
 Parker Milliken  
 Paychex, Inc.  
 Penske  
 Patricia A. Perkins  
 Rhea Perlman  
 PNC Institutional Asset Management  
 Veronica R. Polverari  
 The Potter’s House At One LA  
 The Arthur & Patricia Price Foundation  
 Raymond James Charitable  
 Felix Recht  
 Red Leaf Family Foundation  
 Red Nose Day Fund  
 Taylor and Alex Jenkins Reid  
 Renaissance Charitable Foundation Inc.  
 Richard Riggs and Micheal Gallagher  
 Anne-Marie Ripley and Benjamin B. Ripley  
 Jane and Donald Royer  
 The Ruiz Family Fund  
 Vince Saulsberry-Fong  
 Michael Schall  
 In honor of Ron and Peg Schisler  
 Betty and Daniel Schlothan  
 Neal E. Schmale and Margaret R. Schmale  
 Schroder Investment Management  
 Michael Schur and Jennifer Philbin  
 Nadya K. Scott  
 Ronald Segall  
 Aron Seiken  
 Judith Selbst and Kenneth Kamins  
 Adam Shea  
 Richard and Barbara Sherman  
 David Shin  
 David and Judy Shore  
 Sibley-Saltonstall Charitable Foundation  
 The Sidley Austin Foundation  
 Christine Simone  
 The Simon-Strauss Foundation  
 Mr. and Mrs. Paul Sinclair  
 Lon V. Smith Foundation  
 Social and Environmental  
 Entrepreneurs, Inc.  
 Dina and Masood Sohaili  
 Josephine Solomon  
 Nancy Stark and Stanley Iezman  
 Jay & Deanie Stein Foundation Trust  
 Jaclyn and Stanton Stein  
 Charley Steiner  
 Mr. Matthew E. Steinmetz  
 Jim Stevens Charitable Trust  
 Lisle and Jim Stigler  
 Mike Stoller and Corky Hale Stoller  
 Thibault Stracke  
 Carolyn Strauss  
 Stuart Foundation

The Suggs Family Foundation  
 Colleen Sullivan  
 Superba  
 Pamela J. Sutton  
 Sarah Tarkoff  
 Katherine Tassi  
 Genevieve and Ryan Tedder  
 Keith Thoma  
 Melinda Thompson  
 Judith Trumbo and George Vine  
 Vaziri Law Group, APC  
 Jens Voeckler  
 Mr. Mark Vrahas  
 Nancy and Leslie Waite  
 Bart and Pam Wald  
 The Waterman Family Giving Fund  
 Carol Watson and Gregory Kunert  
 Craig Weidert  
 Aviva Weiner and Paulino Fontes  
 Mary Ann Weisberg and Bryce Perry Foundation  
 White & Case LLP  
 Bettie Woods  
 Woori Foundation  
 June Yip and David H. Wong  
 Aaron and Helen Young  
 Vinoj Zacharia  
 Patricia Hopper Zacher and Glenn Zacher

## Community (\$5,000-\$9,999)

Anonymous (26)  
 10Eleven  
 Iman Abdalla  
 Cindy Abrams  
 Elizabeth and Robert Ackerman  
 Leticia A. Acosta  
 ActBlue Charities  
 Sara Adler  
 Najwa al-Qattan  
 American First National Bank  
 Ameriprise Financial Center  
 Dr. Eugenius Ang and Dr. Agnes Ang  
 Eyabi Anoma  
 Karen Antholis  
 AP Design Professionals Insurance Services, LLC  
 The Apatow-Mann Family Foundation, Inc.  
 Ms. Robyn K. Bacon  
 The Michael Baer Trust  
 Barcel USA, LLC  
 Barry Family Foundation  
 Elinor Bass  
 Kristine Belson  
 BentallGreenOak LimitedPartnership  
 Alita and Harvey Berger  
 Mr. Joel Berlinsky  
 Kathrynne Beynon Foundation  
 Big League Advantage  
 Mr. John Bires  
 The Bishop Family Trust  
 Minerva Bouttier  
 Dawn Brewer  
 Elizabeth Brewer  
 Rosecarrie and Alan Brooks  
 Emylin Brown

Jay Brown  
 Thomas and Carol Bruegge  
 Robert A. Brush  
 Gabrielle J. Bruveris  
 Christine Bucklin and Randolph Bucklin  
 Gina DiSalvo Burcham and David Burcham  
 Dr. Randi Burke-Aguiar and Dr. James A. Aguiar  
 The Burketriolo Family Foundation  
 Nakia Burrise-Gavino  
 Kevin Bush  
 Matthew Camassa  
 Cannon Family Foundation  
 Russell Carley  
 Casey Family Foundation  
 Castruccio Family Foundation  
 Cava Mezze Grill, LLC  
 Gabrielle Chamberlin  
 Jon Chambers  
 The Cheesecake Factory/FY 19 PB  
 Caroline Choi  
 Cristina Ciminelli  
 CO Architects  
 Coast Packing Company  
 J. Colvin  
 Communities Foundation of Texas  
 Cathryn and Donald Cooper  
 Tom Corboy  
 Karen and Craig Corman  
 Corymore Foundation  
 Stephen Cousineau  
 Chris Cram  
 Crane Charitable Funds  
 Dennis and Lauri Crane  
 Gabriela and Donald Crowell  
 Richard Cummings  
 Janet and Bob Daily  
 Antonio Damasio and Hanna Damasio  
 Jonathan Darr  
 Carmen Daugherty and Jerald Warren  
 Sanford and Roberta Davis  
 The Edward Dayton Family Fund  
 Mr. and Mrs. Christopher Defaria  
 Suzanne and Robert Diller  
 Melissa and Paul DiLorenzo  
 Theo and Michael Dolotta  
 Dooley Family  
 Mr. and Mrs. Dooner  
 Gary Dordick  
 Double E Foundation  
 Melissa Douma  
 Dr Pepper Snapple Group  
 Kathleen A. Dracup  
 David A. Drummond  
 Bob Ducsay and Marina Pires de Souza  
 Larry Duitsman  
 Teri and Richard Dykzeul  
 E & J Gallo Winery  
 Ernst & Young LLP  
 Mr. and Mrs. Michael Ernstoff  
 Eduardo Esteves  
 Evim Foundation  
 F. Gaviña & Sons, Inc.  
 Robin and Jay Faerber  
 Cheryl and Don Fair  
 Martha N. Faith  
 Margaret Farrand and Bradley Schneider

Fidelity Giving Marketplace  
 Fidelity Investments  
 Michael Fink  
 Tracy Flinders  
 Fluids Manufacturing, Inc.  
 Andrew Forssell  
 Gloria Fowler and Martin Epstein  
 Franklin Monroe Administrative Services, LLC  
 Andrew Friedman  
 Friedman-Kline Family Foundation  
 John Fries  
 Ewina Fung  
 Mr. and Mrs. Michael Gallagher  
 Mr. Andrew Garroni  
 GCP Foundation  
 Deborah Gero  
 Peter Gillespie-Hallinan  
 Geniesha Gipson  
 Cynthia Glazar and Mark Cendrowski  
 Alexandra S. Glickman  
 Sheila, Dave and Sherry Gold Foundation  
 Don Goldberg  
 Judy Kann and Cary Gordon  
 Claire and Joel Greenwald  
 David Greend  
 Leslie Griffith  
 Groundswell Charitable Foundation  
 Wendy Guerrero  
 Guild Mortgage  
 Mr. David Haerle  
 Jennifer Haig  
 William Hair  
 Jackie Hale  
 Tracy and Dave Hansen  
 Kenneth Harstad Living Trust  
 Travis Haussler  
 Michael Herzmark  
 Conrad N. Hilton Foundation  
 David Hoffman  
 David Holmes  
 Hormel Foods  
 Lauren Horwitz  
 Anna Marie Howell  
 Erin Hyun  
 Insurance Industry Charitable Foundation  
 Michelle Issa and Ed Soong  
 Susan & Stephen Izant  
 Mr. Aaron Jade  
 Tatiana and Todd James  
 Mr. and Mrs. John Jameson  
 Martin Jannol  
 Sandie Janssen  
 Wendy Japhet and Charles Minsky  
 David and Leslie Johnson  
 Leslie and David Johnson  
 Phyllis Johnson  
 Rob Johnson  
 Carl Jones  
 Kaiser Foundation Health Plan  
 Harold Kalishman  
 Azar Kattan  
 Susan and Stephen Kay  
 John Keane and Cynthia Chvatal  
 Philanthropic Foundation  
 John Keith  
 Cynthia and Daniel Kelley

Kellwood Foundation  
 Mike Kelly  
 James and Olga Kendall  
 Mehdi Khodadad  
 Kiewit Companies Foundation  
 Ray Kim  
 Shirley and Matthew Kirby  
 Mr. and Mrs. Robert Kirkman  
 Arthur S. Klimeck  
 KLM Foundation  
 Elmar and Katharina Klotz  
 Peter Knight  
 Thaddeus Kopacki  
 Sarah Korda  
 Debra L. Korduner  
 KOS Naturals  
 Mital Kotecha  
 KPMG  
 Milton A. and Charlotte R. Kramer Charitable Foundation  
 Mr. Mark Kreher  
 Lily and Nick Kroll  
 Michael Krone  
 James G. Kulleck  
 Fan Kuo  
 Frances Kuramoto  
 Maxine and Allan Kurtzman Foundation  
 Myrna and John Lam  
 Ms. Laura Landau  
 Lappen Family Foundation  
 Paul Lasman  
 Marilyn K. Lee  
 Max Leinwand  
 Greg and Lauren Lercel  
 Jasmin and Eric Levander  
 Carol Levy  
 Teresa Liang  
 Alice Jo and Marshall Lichtman  
 Ms. Diane Liebenson and Mr. Thomas Duralde  
 Paul Lieberstein  
 Pam Light  
 Linda Linden  
 Julie M. Lindholm  
 Ms. Jennie C. Linhorst  
 Zoheri Logue  
 Taketoshi Maekawa  
 robert maitino  
 Manoogian Simone Foundation  
 Mr. David Marchosky  
 Ellen Margetich  
 Loren Mark  
 Ms. Geneva Martin  
 Larry and Lynn Martinek  
 Susan D. Martynec  
 Tom May - David May II Foundation  
 The Mayerle/Hodge Family  
 Mr. Stephen McFeely  
 Laura McHolm and Ram Katalan  
 Barry Meyer and Wendy Smith-Meyer  
 Flora Miles  
 Paul Miller  
 Mr. and Mrs. Kenneth Millman  
 Matthew Mitchell  
 Leslie R. Mitchner  
 Ms. Katherine Moore  
 Ken Morris and Janis Cohen



Elizabeth Moss  
 Kent and Megan Mouton  
 Movado Group, Inc.  
 Michael Murphy  
 Thelma J. Muzik  
 Ken Naishtat  
 Natural Health Trends  
 Nature’s Harvest  
 Molly and Kenneth Nealson  
 Josh Neuman Foundation, Inc.  
 Robert Nevil  
 Patricia and Larry Nevenon  
 Marcie and Jon Newby  
 Susan Nickerson  
 Charles Nicolet  
 Christiaan J. Niks  
 Norton-Savenick Family Foundation  
 Gary L. Olson  
 Omni Hotels & Resorts  
 Orbo Corporation  
 Sharon Oxborough  
 Pajwell Foundation  
 Melanie Palahnuk and Joseph Riedel  
 Stephen Palley  
 Diane Papazian  
 Paramount Pictures  
 David Paschal  
 PCL Construction, Inc.  
 Pearlman Geller Foundation  
 Cliff Pearson  
 Pharmavite LLC  
 Jay and Rose Phillips Family Foundation  
 of Minnesota  
 The Pipkin Family Foundation  
 Pledgeling Foundation  
 Popeyes Foundation, Inc.  
 Theodore M. Porter  
 Bruce Potter  
 PricewaterhouseCoopers LLP  
 Anthony Pullara and Gretchen Reichardt  
 Linda G. Rasmussen  
 The Ronald and Deborah Ratner  
 Family Foundation  
 Julie D. Rees  
 The Refinery  
 Loretta M. Reid  
 Cynthia and Richard Reilly  
 Remarq, Inc.  
 Frieda Rentie Foundation  
 Steven J. Reynolds  
 Suzie P. Richmond  
 Art Ronci and Jan Ronci  
 Ramin Roohipour  
 Donna and Harvey Rosen  
 Jeremy Rosenthal  
 Roshan Trading, Inc.  
 Sterling Ruby and Melanie Schiff  
 Paula and Allan Rudnick  
 Ruth’s Chris Steak House, Inc.  
 Nancy Lee Ruyter  
 Allen Sackler  
 Mr. Steven A. Salant  
 Danielle Sanchez-Witzel and Donald Witzel  
 Jaclyn and Alex Santana  
 Richard M. Saroyan  
 Sauer & Wagner LLP  
 Mariette and Alexander Sawchuk

Mary and Eric Scharpf  
 Paul Schickler and Yvonne Stevens  
 Mark and Chelsea Schneider  
 Eric and Diane Schott  
 Gabriel Seidman  
 George and Carolyn Seitz  
 Susan Serota  
 Karen Sessions  
 Shaun Setty  
 Harriet and Louis Share Family  
 Kevin F. Sharkey  
 Sikand Foundation  
 Katie Siler  
 Silton Family Foundation  
 Dan Simon  
 Simple Generosity  
 The Skaggs Family Foundation  
 Jason Skiles  
 Lisa Skylar  
 Kathy Smalley and Eric Zolt. Susan Smalley  
 Ms. Jodi M. Smith  
 Bobbie and Larry Snyder  
 Eric Sommerfeld  
 Aditya Sood and Rebecca Chassin  
 Southern California Public Radio  
 Ms. Ann Southworth and Mr.  
 John Weissenbach  
 Thomas Spear  
 Beatrice Springborn  
 Russ and Jennifer Stanton  
 Richard J. Stelzer  
 Mr. John Stigi  
 Sylvia Strike  
 Karen Stutenroth  
 Lucy and Jared Stutz  
 Iping Sung  
 Sunshine Fund  
 Susman Godfrey L.L.P.  
 Sweetgreen, Inc.  
 Sysco Corporation  
 Rita Taggart  
 Mr. J. Guy Taylor and Mrs. Sarah L. Taylor  
 Vickie and Alex Taylor  
 Cheryl & Jonah Teeter-Balin  
 Marge and Sherm Telleen  
 Sudha and Vijay Tendulkar  
 Robert Thomas  
 Thornfeld Family Trust DTD  
 Julien Thuan  
 Marco Tietz  
 Torrey-Payne Family  
 Ann Tran  
 Jennifer Tse  
 Irena Tsui  
 Joshua Turner  
 The U.S. Charitable Gift Trust  
 UBS Financial Services  
 UCLA Anderson School of Management  
 UCLA Health  
 United Way, Inc.  
 Dr. Kenneth and Mrs. Julie Uslan  
 Cynthia S. Vail and Gregory P. Stone  
 Valley Presbyterian Hospital  
 Vedanta Society of Southern California  
 Ruth Waddell and Eric Stockel  
 Steve and Carina Walker  
 The Wallden 1992 Revocable Living Trust

Nancy A. Watson  
 WCI Corporate  
 Mr. Craig Webb  
 Frederick R. Weisman Discretionary Trust  
 David and Sylvia Weisz Foundation  
 Western-Southern Life Assurance Company  
 Timothy Whalen  
 WT Whitfield  
 Glen T. Whitney  
 Wolf, Rifkin, Shapiro, Schulman & Rabkin, LLP  
 Wolfen Family Foundation  
 Jean and Lewis Wolff  
 Shelly Wolfsdorf  
 Philip and Kathleen Wood  
 John Woodward  
 Ms. Gillian Wright  
 Robert Wright and Laura Zwicker  
 William Wright  
 Natalie Yamashita  
 Jessie Yuan and George Dutton  
 The Zimmerman Loughlin Family  
 David Zuckerman Family Trust Gift Fund

## Friendship (\$2,500-\$4,999)

Anonymous (30)  
 71 Above, Inc.  
 Lorryn K. Abbott  
 Leslie and Jacob Adams  
 AEO, Inc. American Eagle And A  
 Akiko & Robert  
 Danish Akmal  
 Ms. Shirley A. Alexander  
 Kirk Allen  
 Roberta and Benjamin Allen  
 William C. Allen  
 Alpha Gamma Delta Foundation  
 Amazon Smile Foundation  
 Judith D. Amdur  
 Ms. Arielle Anderson  
 Dave Andersen  
 James Anderson and Lynn K. Fireside  
 Josh Anon  
 Audrey Arlington  
 Jamal Asif  
 Dorothy and R. Askin  
 Ernesto Atienza  
 Nathaniel Austin  
 Mary Auth  
 Edie and David Babbe  
 Jennifer Bagley  
 Dr. Patricia A. Baird and Mr. Joseph D. Herron  
 Nancy M. Baisch  
 James Bancroft and Juliana Bancroft  
 The Bank Of New York Mellon  
 Holly and Albert Baril  
 Erica and Isaac Barinholtz  
 Pamela Baron  
 Miller Barondess  
 Lisa and Kenneth Baronsky  
 Carole and Jim Barrall  
 Barbara M. Barrett  
 Bartmasser & Co., Certified  
 Public Accountants  
 Sarah Bastian  
 Mary and Bromley Beadle

Beauty 21 Cosmetics, Inc.  
 Beazley USA Services, Inc.  
 Emily Beeny  
 Albert E. Benjamin, Jr.  
 Robert S. Bennion  
 Dan Bernstein and Toby Bernstein  
 Judith Bernstein  
 Michael A. Berrier  
 Mr. Craig Berry  
 Mr. Ralph Bijou  
 Betty Bildner  
 Sheri and Les Biller  
 Ms. Lisa Bishop  
 Elaine Blomeyer  
 Sally Blower and Nelson Freimer  
 Blue Shield of California  
 The Matthew and Miho Blumkin Foundation  
 Ralph Boester  
 Dr. Christine L. Borgman and  
 Mr. George M. Mood  
 Elizabeth Borson  
 Robert Bourdon  
 John W. Boyle  
 Julie and Steve Bram  
 The Braxton Family  
 Brickbottom Foundation  
 Helen Brierley  
 Mr. Paul Briganti  
 Don/deb Briggs  
 Bright Event Rentals, LLC  
 Laurakay Bruhn  
 Glen Brunman and Jamie Young  
 Mr. Kris N. Bruvold  
 Steve Burnett  
 William M. Bussell  
 James Cain  
 Anthony T. Campagnoni  
 Laura Campos  
 Andre Cardenas  
 Ms. Diane Cary and Mr. James Parriott  
 Christine Castano  
 Todd A. Cavanaugh  
 Cedars-Sinai Medical Center  
 Alfred Cellier  
 Central Indiana Community Foundation  
 Mr. and Mrs. Ronald Cessna  
 Heidi Chan  
 The Charitable Foundation, Inc.  
 Janis Chodas  
 Stephen Choi  
 James Chow  
 Walter Christmas  
 Emily Chu  
 Brian Church  
 Holly Ciotti  
 Pamela Citron  
 Michael Clark  
 Bonnie Clemens  
 The Clorox Company Foundation  
 Clune Construction Company  
 Gary Cohan  
 James E. Cohen  
 Theodore Cohen  
 Robin Colman  
 The James J. Colt Foundation, Inc.  
 Nicholas Colucci  
 Bernice Conn

Alexis Conrad  
 Ms. Shirley Conrad  
 Brian Considine  
 Mr. Benjamin Coppersmith  
 Andrea J. Crawford  
 William Crayon  
 Lauren and Phillip Cross  
 Steven Crowe  
 Rena Cruz  
 Tracey Cunningham  
 Laura and Sean Cushing  
 Mr. Fabrizio D’Auria  
 Christina and David Dahl  
 Tristan Daifuku  
 Joyce Daniel  
 David Dasey  
 Ms. Ann Davis  
 Mary Evalyn Davis  
 The DelRe Foundation, Inc.  
 Mr. Timothy Der  
 Paul Derby  
 Joseph DeVenuto  
 Gina Di Bona  
 Courtney Domigan  
 Colin Downey  
 Scott Drury  
 Vineet Dubey  
 Ursula Duhe  
 Van Durrer  
 Phyllis Eckler  
 Donna and Greg Econn  
 Peter Edge  
 Cindy and Dennis Eggert  
 Mr. and Mrs. Aaron Epstein  
 Judith A. Erickson  
 Eliot Estrin  
 Sara Evans  
 Sara W. Evans  
 Justin and Anna Fabish  
 Rumi Faizer  
 Jay and Ellen Farbstein  
 Ronald Faulseit  
 Liz Feldman and Rachael Cantu  
 Karl Fenske  
 Joanna Fillie  
 Drew and Aarin Findley  
 Michael Fishman  
 Shiu Fok  
 Eric C. Foster  
 Leslie Frank  
 Ms. Joanne S. Freed and  
 Mr. Richard C. Mendelson  
 David Clint Freeman  
 Frederick I. Frey  
 Kathryn and Charles Frey  
 Elizabeth and Glen Friedman  
 Ron Frierson  
 Cindy and Gary Frischling  
 Julie Fuller  
 Kathy and Dave Gallagher  
 Robin L. Garrell  
 James Gates  
 Robert Gati  
 Debra A. Gerod  
 Gezellig, LTD  
 Cyrus Ghahremani  
 Phyllis Ghio

Diana Glasser  
 The Diane and Guilford Glazer Foundation  
 Daniel Gluck  
 Mr. Fred Goldner  
 Bruce Goldsmith  
 Lorena Gonda  
 Julia and Roy Gonella  
 James Gosnell and Ray Gosnell  
 Elise Graham  
 Greater Los Angeles Realtors  
 Charitable Foundation  
 Daniel Green  
 John Groper  
 Henry Gruber  
 Adam S. Hahn  
 Coquelicot Hall  
 Marcia Hall  
 Dean and Kelli Hallett  
 Patricia R. Handfield  
 Annette and Dale Hanks  
 Carol Hao  
 Laurie and Christopher Harbert  
 Margaret Harrington  
 Marjorie Harris  
 Mr. Kirk D. Hartman  
 Roger J. Hartman, M.D.  
 Mr. Farhan Hashim  
 Ms. Sandra S. Havlik  
 Patty Hays  
 Michael Headrick  
 Amelia Heape  
 Kristien Helbing  
 Glenn Helton  
 Dennis and Mavis Henson  
 Joe Hernandez  
 Richard and Jeanne Hersh  
 Stan Hertel  
 Phillip N. Hickerson  
 Edith Hicks  
 Hieronymus Foundation, Inc.  
 Vicki and Edward W. Hieronymus  
 Les Hine  
 Dr. Harmony Hippocrates  
 Hofman Hospitality Group  
 Ellen Holden and Robert Mann  
 Paul and Susan Holman  
 Jennifer Hoover and Mark Tobin  
 Jerry Hornstein  
 Kelly Howick and Robert Mockler  
 Jerry Huang  
 Rory Hunter  
 Nick and Lindsay Hutchinson  
 H. Range Hutson, MD  
 Deborah Hyun  
 Robin and Gary Jacobs  
 Jeffer Mangels Butler & Mitchell LLP  
 Michael and Christi Hogin Jenkins  
 Elizabeth A. Jicha  
 Maria Aurora Jimenez  
 David Johnson  
 Michael Johnson  
 Scott and Heather Johnson  
 Patricia Jones  
 Mark A. Kadzielski  
 Andrew and Leah Karcher  
 Karney Guren Family Foundation  
 David Kary



Gloria J. Katz  
 Ms. Jennifer Katz  
 David B. Katzin, MD, Ph.D.  
 Richard Kauffman  
 Fuat and Janet Kavak  
 Adil Khan  
 Margo and Ralph Kidushim  
 Richard N. Kipper  
 Mr. Michael D. Kirley  
 Carol and Arnie Kleiner  
 Mr. Robert Knop  
 Brent Knudsen  
 Koh Charitable Foundation  
 Beth and Roger Koodish  
 Dennis and Ligia Korn  
 Christine Koyanagi  
 Shelley and Michael Krall  
 Margaret Krebsbach  
 Barbara Kreitzer and Alan Sanders  
 Honorable Sandy R. Kriegler and  
 Dr. Shelley Kriegler  
 Mason Kroll  
 Virginia Kruger  
 Jeff Kulek  
 Ina Labermeier  
 Laura Lacko  
 Francisco Laguna  
 Rachel Lambert  
 John Lamonica  
 Lijim Lau  
 Ryan Laughlin  
 Richard & Ruth Lavine Family Foundation  
 The Steve Lawrence and Eydie  
 Gorme Foundation  
 S. E. Lawrenz Miller  
 Lawyers Pacific Insurance Brokerage, Inc.  
 Michelle LeBlanc  
 Rebecca Leckie  
 Joshua Lee  
 Patricia and Stephen Lending  
 Karen Lentz  
 Janet Levine  
 Demetrius Lewis  
 Joshua Librun  
 Paul A. Linder  
 Roman Litwinski  
 Robert Livingston  
 Ms. Holly Lloyd  
 Kuo-Yen Lo  
 James H. Locklin  
 Gail and James Lopes  
 Louis Foods, Inc.  
 Marilyn and Kenneth Low  
 Ruth Lubinsky  
 Lucky Number 9 Foundation  
 Mrs. Emma Luevano  
 Ramanda Luper  
 Renee and Meyer Luskin  
 Claudia Luther and Tom Trapnell  
 Florence and Mike Madani  
 Christina and Lawrence Madans  
 Kathleen Mahaffey  
 Cheri and James Maloney  
 The Kathryn Mangum Foundation  
 William Mantzoukas  
 Elizabeth and Joseph Marchelewski  
 Maria and Booker McClay Foundation

Ann and Peter H. Mason  
 Karen L. Matteson  
 Michael Mattson  
 Roger Matzen  
 Jo Anne and Stanley Maxcy  
 The Estate of Maria L. McClay  
 Colleen McCloud  
 D. C. McDaniel  
 Mike and Michele McGrath  
 Julia and Brooks McKinney  
 Robert and Katherine McKinney  
 Mr. Alan McKittrick  
 Jeannette McMahan  
 Thomas McVittie  
 Adrienne Medawar  
 Myron Meisel  
 Carol Melville  
 Dr. Leslie F. Memsic  
 Merrill Lynch  
 Michele  
 Middle Road Foundation  
 Middleby Corporation  
 Mightycause Charitable Foundation  
 Donna J. Miller  
 Jon and Marcia Miller  
 Mr. Kevin Miller  
 Charles Mills  
 Jason and Melissa Mills  
 Kent Minagawa  
 Ms. Carolyn Misumi  
 The Mitsui U.S.A. Foundation  
 Mobile Cause  
 Mitchell K. Mochizuki  
 James Mohon  
 Bryan Mon  
 David V. Moore  
 Letitia Moore  
 Sarah Morgan  
 J. Morton  
 Norma Mota-Altman  
 Mr. Charles Murphy  
 Linda R. Nathanson  
 Jason Nazar  
 Dr. Janice M. Nelson  
 Christina Nesbit-Corney and Walter Corney  
 Jonathan Neustadter  
 Carl Nissly  
 Northrop Grumman Corporation  
 Sohrab Noshirbani  
 Thomas Noyes  
 Elizabeth A. Nussbaum  
 Bryan K. Ogawa  
 Ojai Oil Company  
 Melissa O'Neil  
 Ely G. Orias  
 Randa Osman  
 Jason Oubre  
 Richard O. Oxford  
 Ms. Nora E. Paller  
 Suzanne L. Palmer  
 The Parker Spolin Family  
 Sapna Patel  
 Pat's Off Laurel Inc.  
 Lalatendu Pattanaik  
 Lenny Pazhavila  
 Peanut Butter Drive  
 Wendy E. Pearson

Aida Perez  
 Julio Perez  
 PerkinsCoie Foundation  
 Pershing  
 Ineke Peskin  
 Joseph Phillips  
 Matthew Pierce  
 Alison Plessman and Allan Tulloch  
 Kristopher Pooley  
 Porsche Cars North America  
 Mr. Cliff Post  
 Pradhan-Sandhu Family Trust  
 Robin and Kemi Price  
 Joan Prince  
 John Purcell  
 Roberto Quintana and Sarah  
 Buxton de Quintana  
 Isabel Raab  
 Norman Raab Foundation  
 Mr. Marc Rabinovitz  
 Rachele Radpour  
 Mel and Dee Raff  
 Katherine and Rand Ravich  
 Vince Ravine  
 Tamara Rawitt  
 Mr. and Mrs. Doug Rawson  
 Raytheon Technologies Charity Custodial  
 Rami Razouk  
 RBC Wealth Management  
 Daniel & Mary Reeves Foundation  
 Daniel Reeves  
 Gil Refael  
 Brian Regan  
 Krystal and James Rheinwald  
 Rowley Rice  
 Kim Ridder  
 Peter J. Robinson  
 Dr. Jeanne Robson  
 Ann and W. Rode  
 Dennis Rook  
 D. Crosby Ross  
 Elaine Roth  
 Natasha Rubin  
 Cary and Raizy Rubinstein  
 Anne and Robert Sacks  
 Mr. Stefan Sain  
 Stephen Salem  
 Anna-Martine Salick  
 Andy and Joanna Samberg  
 Samuel Sampson  
 The Sandel Family Foundation  
 Ms. Puneet K. Sandhu and  
 Mr. Ashish Pradhan  
 Joan A. Schipper  
 Mark Schneider  
 Schoenstadt Family Foundation  
 Carol and Arthur Schroeder  
 Jerome Schwartz  
 Russell Schwartz and Susan Goland  
 Deborah Schwarz  
 Gareth Schweitzer and Ms. Jennifer Rose  
 Kaminski Schweitzer  
 Ms. Paula A. Scott and  
 Mr. Jean-Laurent Rosenthal  
 Mr. David Seaman  
 Thomas Seewoester  
 Mr. Sandy Shadrow

Dr. Shira Shafir and Mr. Ted Kroeber  
 Anil Shankar  
 Sharebite  
 Katherine H. Sharp  
 Ben Shiroma  
 Merit M. Shoucri  
 Teresa Shyu  
 Sidney Kohl Family Foundation  
 Susan Siltton  
 Mitchell Silvani  
 Julie Silver and David Milch  
 Mr. and Mrs. Scott Silveri  
 Joyce and Bennett Silverman  
 Stuart Simon  
 Rob Simpson  
 Chad Simone  
 Nancy Sinatra  
 Brenda and Gregory Slaughter  
 Ms. Tami S. Smason  
 Anthony Smedile  
 Ann C. Smith  
 Kenneth Smith  
 Michael Smith  
 Andrew Solomon  
 Jennifer Solomon  
 Deborah L. Sorensen  
 Elaine Spierer  
 Valerie and David Spong  
 St. George's Episcopal Church  
 Noot and Paul Stapleton  
 The Stern Family Foundation Foundation  
 Robbie Stern  
 Andrew Stolz  
 Charlotte Stone  
 Stout Risius Ross, Inc.  
 John Sullivan  
 Frances Sweeney  
 T. Rowe Price Associates Foundation, Inc.  
 Emily and Tensho Takemori  
 David Taritero  
 Wesley Taylor  
 Anna and William Tenenblatt  
 Mr. Craig Tenney  
 Terreno Realty Corporation  
 Valerie Tesauro  
 Sara Thacher  
 Robin Thede  
 Delmar S. Thomas  
 Tracy Thomas  
 David and Elizabeth Thompson  
 Ms. Patrisha Thomson  
 Mr. Lawrence Title  
 Alma A. Tittle  
 Heather and Dan Tormey  
 Gail and Joseph Touch  
 Toyota Motor North America,  
 Research and Development  
 Semial Treadwell  
 Kathleen Truman  
 Josephine Tsai  
 Susan and Paul Ulmer  
 Unilever  
 United Way of Greater Atlanta  
 Dell Upton  
 Julie Upton  
 US Bank  
 Jason Van Horn

Lisa VanLanduyt  
 Alan VanVliet  
 Sara Varet and Jesse Coleman  
 Mary and Hildebrando Villarreal  
 Ms. Dawn Vincent  
 Jon and Ann Vitti  
 Ms. Alyse M. Wagner  
 John Wagner  
 Benjamin Wamsley  
 Panpan and Lauren Wang  
 Ms. Anne Wayne  
 Weingart Foundation  
 Adam Weissman  
 Mary Whiting  
 Patricia Williams and Samuel Seward  
 Wilmington Trust  
 N. Wilson  
 Vicki Wilson  
 Mr. and Mrs. Terence Winter  
 Mary J. Witt  
 Mr. Aaron Wolf  
 Ellen Wong  
 Mr. Mark Woodhams  
 Antje Woolum  
 Ms. Anna Work  
 Barbara and Stanley Zax  
 Ms. Jessica Zerges

**To see the  
 complete  
 list of 2023  
 donors**

[LAFoodBank.org/donors](https://LAFoodBank.org/donors)





# Everyone Can Do Something To Help Fight Hunger

## Donate

Donations can be made online at:

[LAFoodBank.org/donate](https://LAFoodBank.org/donate)

Or you can send your check to:

Los Angeles Regional Food Bank  
1734 East 41st Street  
Los Angeles, CA 90058

## Join Our Monthly Giving Program

Through a monthly gift charged automatically to your credit card or other payment account, you can alleviate hunger in LA County. Your gift allows us to provide nutritious meals all year long.

[LAFoodBank.org/monthly](https://LAFoodBank.org/monthly)

## Fundraise

### Start a #WeFeedLA Fundraiser

A #WeFeedLA team page is a fast, easy and convenient way to put food on the table for hungry neighbors in our community. It saves you the hassle of a trip to the grocery store and transporting heavy cans. It also saves time and resources for the Food Bank as it allows us to skip the sorting and storage processes. This is a great way to inspire your family, friends and coworkers to join you in fighting hunger in LA County.

[LAFoodBank.org/wefeedla](https://LAFoodBank.org/wefeedla)

## Have Your Gift Matched

Double your impact by having your gift matched by your company if your employer has a matching gift program.

[LAFoodBank.org/match](https://LAFoodBank.org/match)

## Advocate

The LA Regional Food Bank also engages with local, state and federal government to advocate for policy that would decrease the overall need for food assistance.

## Join the Legacy Society

Planned giving involves planning for a future gift to the Food Bank through your financial and estate plans. Join the Legacy Society by informing us of your future intentions and be listed with those who have already made this generous commitment.

[LAFoodBank.org/plannedgiving](https://LAFoodBank.org/plannedgiving)

Or contact: Debra Beadle  
Director of Planned Giving  
(310) 569-3180  
[dbeadle@lafoodbank.org](mailto:dbeadle@lafoodbank.org)

## Make a Contribution in Honor or in Memory of a Special Person

Honor the memory of a loved one or celebrate the accomplishments of a friend or family member by making a tribute gift.

## Volunteer

In 2023, more than 20,000 volunteers gave their time and energy to the Food Bank. Without these volunteers, the Food Bank would need to hire additional full-time employees in order to meet the demand.

Become a Hunger Hero who helps make our work possible.

[LAFoodBank.org/volunteer](https://LAFoodBank.org/volunteer)

# Top Product Donors

Albertsons  
Amazon  
Aunt Flow Corp  
Best Oriental Produce  
Bimbo Bakeries USA  
Cacique Inc  
CalFoods Logistics  
California Association of Food Banks  
Charlies Produce  
Church of Jesus Christ of Latter-Day Saints  
Conagra  
Costco  
DLJ Produce of Fruits & Vegetables  
Drug & Crime Free Youth Foundation  
Family Foods International  
Farmlink Project  
Feeding America  
Flowers Baking Co  
Food 4 Less  
Foster Farms  
Gelsons  
General Mills  
Gff Incorporated  
Goli Nutrition Inc.  
Harvest Sensations  
Hint, Inc  
J & J Snacks Foods

Kellogg Co  
Kind LLC  
Melissa's World Variety Produce  
Misfits Market (dba Imperfect Foods)  
Niagara Bottling  
Once Upon A Farm  
Pavilions  
Procter & Gamble  
Ralphs  
Roxy Trading Inc.  
Sam's Club  
Samyang America  
Spindrift Sparkling Water Co, Inc.  
Sprouts Farmers Market  
Starbucks  
Sysco  
Target  
TJX Companies  
Trader Joe's  
U.S. Foods  
UNFI  
Unilever  
USDA-TEFAP  
Vallarta Supermarkets  
Vons  
Walmart





# Feeding LA Tomorrow Legacy Society

We are grateful to these generous donors who have made a commitment to fight hunger in our community through their legacy gifts.

Anonymous (26)	Thomas Freeman	Lore W. Needham*
Keith Addis	Robert Geist*	Lois Oppenheim
Ross C. Anderson*	Laurette H. Gensler*	Sharon Oxborough
Millicent and Michael Augustine	Jane and Henry Goichman	William Parmenter
Ernest and Mary Bandy*	Charles S. Goodman, Sr.*	Sabra Petersman
Todd Barabas	Wayne K. Harrison*	Manga Poopalan
Ann Bein	Kenneth Harstad*	Marian Rawlins-Steinke*
Karen L. Bizzini, Esq.	Thomas C. Hays*	Florence L. Robbins*
Lucille E. Blatt*	Walter Mae Hodge*	Roberta Roberts-Tervol
Sara J. Bleick*	Laurie A. Hoover	Edwin T. Robinson
Jean and Robert H. Bradfield*	Thomas Hopp	Allen Rose
Barbara K. Brady*	Jean L. Hopper	Edy Rose-Berens
Ronald G. Brown*	The Ignatz Family*	Susan M. Rosenberg*
Curtis D. and Grace A. Brownfield*	Harold Kalishman	Jerri and Marshal Safron
Betty Burton*	David L. Kamberg*	Nancy and Nicholas Saggese
Henry E. Burwash and Ruth S. Burwash*	Sylvia Kasloff*	Margaret L. Sawyer*
Nina Byers*	Frances and James Keane	Kevin F. Sharkey
Patricia Lily Calhoun*	Christine Koyanagi	Tami S. Smason
Muriel Cameron*	Barbara Kroll and Ruth Spielman	Sarah and Mark Stegemoeller
Ron and Judy Carlson*	Lucille Lemmon*	Richard J. Stelzer
Christina Carroll and Bud Nations	Joy Mallory*	Jill Switzer
Julie Y. Chan*	Karyn Mannis	Robert G. Teeter*
John B. Clayburgh*	Chelley Maple and Stuart Schwartz	Maggie and Justin Toner
Pedro C. Costa* and Elsa Diaz	Donna M. Matson*	Richard Turner*
Susan J. deGolyer*	Joyce L. Merigold*	John L. Walden*
Richard Delgado	David Marshall Meyer*	Willard J. Wallden*
Patricia Denney*	Jeanette Mikos*	Gary A. Weber*
Virginia Dunst*	Donna Miller	Robert M. Weekley*
Linda L. Edelman*	Louis C. Mirabile*	Arleen Weinstock
Dixie B. Eger*	Alan M. Mirman	Steven* and Vicki Wilson
Edward Fong	Tania Modleski	Judge Thomas and Antonia Yager*
	Nicole and Michael Montgomery	

\*Indicates Deceased

Feeding LA Tomorrow Legacy Society was founded to recognize those donors who provide support through a bequest or planned gifts.

# Planned Giving

## Donors Making Big Impact With Future Gifts

Donors who include the Los Angeles Regional Food Bank in their estate plan are helping the Food Bank mobilize resources to fight hunger in LA County. Planned Giving donors, including those who have joined the Legacy Society, ensure that the Food Bank can impact those we serve well into the future.

### Tami Smason

Through her years of volunteering, Tami also became a donor. So when she was working on her estate plan, she didn't think twice about supporting the Food Bank's mission of alleviating hunger and, at the same time, supporting the hundreds of thousands of individuals who continue to struggle with food insecurity throughout LA County each month.



*"I worked hard in my career, and I saved some money," Tami said. "I definitely have family to leave it to, but you can do both. I really want to feel that I've made some positive mark on the world. In addition to helping my family, I want to help my community."*

To join the **Legacy Society** or if you have already included a planned gift for the Los Angeles Regional Food Bank and wish to be listed, please contact Debra Beadle at (310) 569-3180 or [dbeadle@lafoodbank.org](mailto:dbeadle@lafoodbank.org).



# Top Volunteers

## Individuals

(more than 50 hours)

Alecio Julio  
 Basile David  
 Black Kj  
 Blakely Russell  
 Castillo Richard  
 Connors Mary  
 Cratty Karen  
 Cruz Francis  
 Cruz German  
 Daley Kevin  
 Engel Lisa  
 Hodge Tee  
 Hollinger Bay  
 Ixtlilco Eimar  
 Liu Beng  
 Liu Joe  
 Lorenzano Irving  
 Louie Diane  
 Martin Carina  
 Martinez Josue  
 Martinez Magallanes Marco  
 Reyes John  
 Romero Concepcion  
 Rubio Kevin  
 Salter Art  
 Schmid Lisa  
 Soto Jerry  
 Tate Lisa  
 Tawisook Som  
 Ter-Pogosyan Arthur  
 Torres Izbel  
 Tseng Rachel  
 Weir Merri  
 Williams Ray  
 Wong Ellen  
 Wong Megan

## Organizations/ Groups

Ability First  
 Accenture  
 Agron  
 Airgas USA Inc.  
 All Within My Hands Foundation  
 Alliance Neuwirth Leadership Academy  
 Alliance Smidt Tech High School  
 Amazon  
 AMC  
 Amwins  
 Apple TV+  
 Archbishop Mitty High School  
 AT&T  
 Auto Club Insurance Agency  
 Azusa Pacific University  
 Bank of America  
 Bank of the West  
 Barksdale  
 Bishop Amat High School  
 Blue Shield of California  
 Boeing  
 Bonita High School  
 BoxLunch

California State University, Los Angeles  
 California State University, Dominguez Hills  
 Camino Nuevo High School  
 Capital Group  
 Carmichael International Service  
 Cartier  
 CBRE  
 Cedars Sinai  
 Chinese Evangelical Free Church  
 Christian Community Credit Union  
 Cintas  
 Cintas Corporation  
 Cisco  
 Citadel  
 Citizens Business Bank  
 City National Bank  
 City of Los Angeles Sanitation  
 Clark Construction Group  
 Colliers  
 Comerica  
 CoreGiving  
 Crossroads Christian High School  
 Cupertino Electric Inc.  
 Cushman & Wakefield  
 Deloitte  
 DIRECTV  
 Empower Unlimited  
 Ernst & Young  
 Faith Church  
 Farmers Insurance  
 FedEx  
 Fifth Season  
 First Chinese Baptist Church,  
 Hebron Fellowship  
 Giant Steps  
 Glendale Adventist Academy  
 Google  
 Grant Thornton  
 Greystar  
 Health Net  
 Heavenly Fire Ministry  
 Henkel Corporation  
 HSBC  
 Hyatt  
 JPMorgan Chase & Co  
 Kaiser Permanente  
 King's Hawaiian  
 Kite Pharma  
 Knighted  
 Kohl's  
 KPMG  
 LA Department of Water & Power  
 LA Federal Credit Union  
 La Salle High School  
 La Verne University  
 LA Works  
 LAFC  
 Liberty Mutual  
 Lineage Logistics  
 Lionsgate  
 Los Angeles Airforce Base  
 Los Angeles Sparks  
 Loyola High School  
 Loyola Marymount University  
 Macy's  
 Mann UCLA Community School  
 Marriott  
 Mattress Firm

Mayfield Senior School of the Holy Child Jesus  
 Millennium Space Systems  
 Morgan Stanley  
 Mount Saint Mary's University, Los Angeles  
 Mt. San Antonio College  
 Music Cares Foundation  
 NBCUniversal  
 Netflix  
 Newmark Merrill Companies  
 Northrop Grumman Corporation  
 Notre Dame High School  
 Occidental College  
 Olive Branch Outreach  
 Panera Bread  
 Paramount Pictures  
 PARR3  
 Partners in Employment Development  
 Peak Performance Institute  
 Pepperdine University  
 Phenomenex  
 Post Advisory Group  
 PwC  
 Ramona Convent Secondary School  
 Raytheon  
 Reign Ministries  
 Rexford Industrial  
 Ricoh USA, INC.  
 Rock-It Global  
 Rolling Hills Preparatory School  
 Sanofi  
 Santa Monica High School  
 Sathya Sai Group  
 Shamrock Capital  
 SoCalGas  
 Sodexo Health Care  
 Southbay Workforce Investment Board  
 St. Bernard High School  
 Starbucks  
 Synergy Quantum Academy  
 Sysco  
 The Aerospace Corporation  
 The Hill  
 The Ohio State University, Los Angeles  
 Alumni Association  
 The Pennsylvania State University, Los Angeles  
 Alumni Association  
 The Walt Disney Company  
 Trigger XR  
 Turner Construction Company  
 UNIQLO USA  
 United Airlines  
 United States Coast Guard  
 Universal Studios Hollywood  
 University of California, Los Angeles  
 University of Chicago - Los Angeles  
 Alumni Association  
 University of Michigan, Los Angeles  
 Alumni Association  
 University of Southern California  
 URW  
 UTA  
 Webcor  
 Wells Fargo  
 Wescom Foundation  
 World Mission Society Church of God  
 Zurich American Insurance Company

# Volunteer Spotlight

## Paul White

*I volunteer my time and contribute financially to the Los Angeles Regional Food Bank because I believe in their vision that no one should go hungry in our community. I am proud to know that my efforts with the Food Bank help provide nutritious meals to those individuals and their families that are facing food insecurity.*





LOS ANGELES REGIONAL



Fighting Hunger Giving Hope



**Contact Info:**

(323) 234-3030

LAFoodBank.org

✉ 1734 East 41st Street  
Los Angeles, CA 90058

📍 2300 Pellissier Pl,  
City of Industry, CA 90601

